ADRIANO

CODICE ARTICOLO
COD. Q8G00183

Giblor's
italian worklife specialist

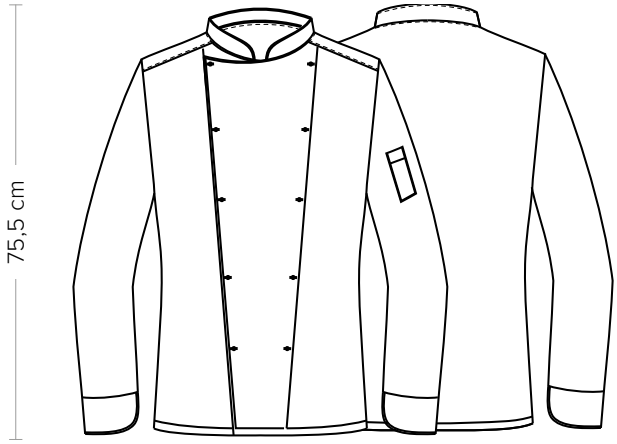

DETTAGLI
- Abbottonatura con bottoni estraibili
- Taschino portapenne sulla manica

TAGLIE
XS ÷ 5XL
SLIM FIT

COLORE
C01 Bianco

TESSUTO
100% cotone
185 g / m²

60° P

LINK VIDEO

Le misure indicate si riferiscono alle taglie **S** per i capi femminili, **L** per i capi maschili. Per i capi a taglia unica le misure indicate sono effettive.

La giacca da cuoco Adriano a manica lunga presenta l'abbottonatura doppio petto, il collo e i polsi arrotondati, e un porta penne sulla manica sinistra. Presenta una vestibilità Slim Fit e si caratterizza per i bottoni estraibili che predominano sulla pettorina davanti. La giacca è realizzata in tessuto 100% cotone nella variante bianca, e nel 65% poliestere 35% cotone nella variante nera. Ha la variante manica corta nella giacca Tommaso.

COLORI DISPONIBILI



C01 Bianco

TABELLE TAGLIE E CORRISPONDENZE

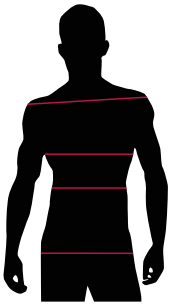

TABELLA ST-G1 SLIM FIT									
TAGLIA	**XS**	**S**	**M**	**L**	**XL**	**XXL**	**3XL**	**4XL**	**5XL**
1 - SPALLE	44	45	46	47	49	51	53	55	57
2 - TORACE circonferenza	92-96	96-100	100-104	104-111	111-116	116-124	124-132	132-142	142-152
3 - VITA circonferenza	80-84	84-88	88-92	92-99	99-106	106-116	116-126	126-138	138-148
4 - BACINO circonferenza	92-96	97-101	101-105	105-111	111-117	117-125	125-133	133-143	143-153

GUIDA ALLE TAGLIE 1) Prendere le misure anatomiche (corpo con abbigliamento intimo) senza stringere mantenendo ben teso il metro. Nota: nel caso vogliate indossare dei camici già con dell'abbigliamento sotto prendete le misure già abbigliati. **2)** Nel caso tra le misure prese vi fosse una misura a cavallo fra 2 taglie vi consigliamo di prendere quella più grande. **3)** Le misure della tabella sono espresse in centimetri.

ADRIANO

ITEM CODE
COD. Q8G00183

Giblor's
italian worklife specialist

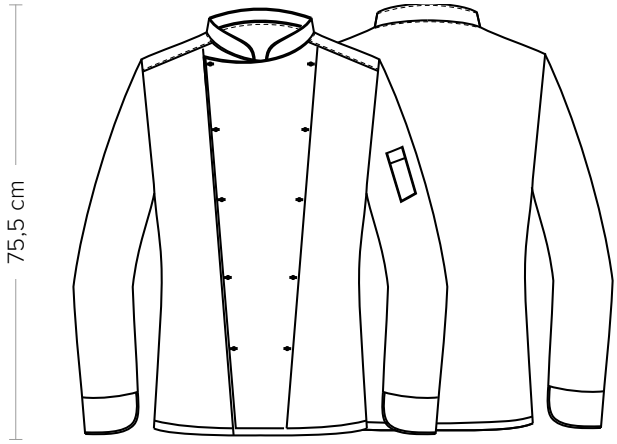

DETAILS
- Buttoning with removable buttons
- Pen pocket on sleeve

SIZES
XS ÷ 5XL
SLIM FIT

COLOURS
C01 White

FABRIC
100% cotton
185 g / m²

60°

LINK VIDEO

The measures indicated refer to sizes **S** for women, **L** for men. For one-size-fits-all garments, the measurements indicated are effective.

The Adriano long-sleeved chef's jacket features double-breasted buttoning, rounded collar and cuffs, and a pen holder on the left sleeve. It has a Slim Fit and is characterized by the removable buttons that predominate on the front bib. The jacket is made of 100% cotton fabric in the white variant, and 65% polyester 35% cotton in the black variant. It has the short sleeve variant in the Tommaso jacket.

AVAILABLE COLOURS



C01 White

SIZE TABLES AND CORRESPONDENCES

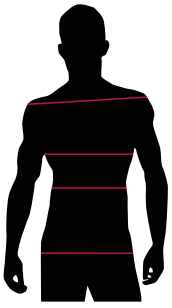

TABLE ST-G1 SLIM FIT									
SIZE	**XS**	**S**	**M**	**L**	**XL**	**XXL**	**3XL**	**4XL**	**5XL**
1 - SHOULDERS	44	45	46	47	49	51	53	55	57
2 - CHEST circumference	92-96	96-100	100-104	104-111	111-116	116-124	124-132	132-142	142-152
3 - WAIST circumference	80-84	84-88	88-92	92-99	99-106	106-116	116-126	126-138	138-148
4 - HIPS circumference	92-96	97-101	101-105	105-111	111-117	117-125	125-133	133-143	143-153

SIZE GUIDE 1) Take the anatomical measurements (body with underwear) without tightening, keeping the measuring tape taut. Note: in case you want to wear of the gowns already with the clothing underneath take the measurements already dressed. **2)** If there is a measure between 2 sizes between the measurements taken, we advise you to take the bigger one. **3)** The measurements in the table are expressed in centimeters.